

**STEADY AS SHE
GOES?**

**THE EUROPEAN
UNION NAVIGATING
TODAY'S COMPLEX
WORLD**

**AGORA
FORUM**

ADVOCACY, GOVERNMENTAL
ORGANISATIONS AND RESEARCH
NETWORKS ASSOCIATED

7-8 JUNE 2018

PROGRAMME

DAY 1 - THURSDAY 7TH JUNE 2018

8:00 - 8:30	Registration // Coffee & Tea
8:30 - 8:45	INTRODUCTORY SPEECH By Mr. Bodo RICHTER - Deputy Head of Unit Marie Skłodowska-Curie Actions, Directorate-General for Education, Youth, Sport and Culture, European Commission
8:45 - 10:15	PUBLIC PANEL «Crisis of the Liberal World Order?» With Prof. G. John IKENBERRY (Princeton University) Prof. Mario TELÒ (ULB-IEE & LUISS Guido Carli di Roma) Prof. Shaun BRESLIN (University of Warwick)
10:15 - 10:30	Coffee Break
10:30 - 12:30	ROUND TABLE 1 «Steering the Common Commercial Policy» Chair: Prof. Mario TELÒ (LUISS Guido Carli & IEE-ULB)
12:30 - 13:30	Lunch
13:30-15:30	ROUND TABLE 2 «Leveraging Transnational Networks» Chair: Dr. Eleni TSINGOU (Copenhagen Business School)
15:30 - 16:00	Coffee Break
16:00 - 18:00	ROUND TABLE 3 «Promoting Holistic Security» Chairs: Prof. Paul BACON (Waseda University) & Dr. Frank MATTHEIS (University of Pretoria)

DAY 2 - FRIDAY 8TH JUNE 2018

08:30 - 09:00	Registration // Coffee & Tea
09:00 - 11:00	ROUND TABLE 4 «Reframing European Neighborhood Policy» Chair: Prof. Raffaele MARCHETTI (LUISS Guido Carli di Roma)
11:00 - 11:30	Coffee Break
11:30 - 13:30	ROUND TABLE 5 «Enhancing the Rule of Law» Chair: Prof. Ramona COMAN (IEE-ULB) & Prof. Anne WEYEMBERGH (IEE-ULB)
13:30 - 14:30	Lunch
14:30 - 16:00	DEBRIFING SESSION FOR GEM-STONES PHD FELLOWS



This project receives funding from the European Union's Horizon 2020 Research and Innovation programme under the Marie Skłodowska-Curie Grant Agreement No 722826



GEM STONES



European Joint Doctorate on
Globalisation, Europe & Multilateralism -
Sophistication of the Transnational Order,
Networks, and European Strategies

AGORA Forum Opening Panel

«CRISIS OF THE LIBERAL WORLD ORDER?»

Thursday 7th June 2018

From 8:45am till 10:15am

IEE-ULB – Geremek Room
39, Avenue Franklin Roosevelt
B-1050 Brussels (BELGIUM)



THE END OF THE LIBERAL INTERNATIONAL ORDER?

by **Prof. G. John IKENBERRY**
(Princeton University)

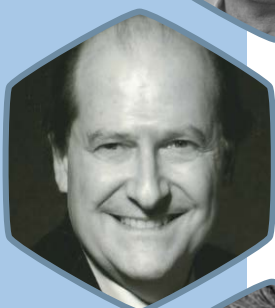

TOWARDS A PLURALIST THEORY OF INTERNATIONAL RELATIONS?

by **Prof. Mario TELÒ**
(ULB-IEE & LUISS Guido Carli di Roma)



GLOBAL REORDERING AND CHINA'S RISE: ADOPTION, ADAPTATION AND REFORM?

by **Prof. Shaun BRESLIN**
(University of Warwick)

AGORA FORMAT



AN INNOVATIVE FORMAT AND METHODOLOGY CALLED AGORA ADVOCACY, GOVERNMENTAL ORGANISATIONS AND RESEARCH NETWORKS ASSOCIATED

At first sight you are likely to be intrigued by the format of the AGORA© Fora. Let us start by stating that it is neither a straightforward academic conference, nor a mere dissemination exercise where the results of research would simply be communicated to a wider audience.

At the AGORA© Foras' origin lies the instigators' will to organise effective interactions between the scientific community, decision makers and third parties with an eye on contributing towards efficient policy making. Dissemination is thus to be understood as a mainstreamed strategy: on the one hand, policy makers and third parties are to be involved in the production of scientific deliverables through specifically designed platforms. On the other, the policy implications of the scientific findings are to be distilled before being widely communicated.

Rooted in original scientific research, AGORA© Fora endeavour to improve policy making by fostering suggestions based on academic research and effective dialogue among a limited number of participants hailing from the research, policy making and civil society communities.

To strengthen the integrity of underlying research, it may take 3 different forms:

INSTIGATION AGORA© Fora – such as the present GEM-STONES AGORA Forum *“SURFING ON OR DROWNING IN COMPLEXITY – THE EUROPEAN UNION IN TODAY'S UNSTABLE WORLD”* – are organised early on in the research efforts. They aim to instigate dialogue and foster questions shared by the different participating communities. Their expected outcome is on the one hand, to inform future research agendas, and to broaden the outlook of those engaged in the decision making processes on the other. The products of the present Forum will include informed research briefs which will be fed into the upcoming GEM-STONES' scientific activities.

INTEGRATION AGORA© Fora : organised parallelly to scientific workshops ; they are based on ongoing research efforts and aim to enhance these by confronting draft scientific work to the input of a wider, targetted audience. Their expected outcome to broaden the outlook of both those engaged in said research and of those engaged in the decision making processes.

DISSEMINATION AGORA© Fora : rooted in accomplished original research ; they endeavour to expand on research findings and thus strengthen the integrity of the underlying research while contributing towards its dissemination towards new audiences. They ultimately allow for substantiated and clearer recommendations to emerge.

AGORA© Fora are in other words innovative events, with twofold rationale: first, to provide the research community with rapid and targeted feedback from the policy actors working in their field of academic inquiry, and second to make the policy-implications drawing from recent research more tangible.

→ www.agora-forum.eu

ROUNDTABLE FORMAT

The session chairs and EU-sponsored researchers will prepare reference documents rooted in their research that have been circulated prior to the event; beyond that participants are not expected to prepare a specific presentation but are free to structure their contribution as they see fit.

The planned structure for each round table is:

Introduction by the chair - 15-20 min.

This introduction will set the stage for the subsequent discussions and link the table's relatively broad topical theme to both GEM-STONES wider agenda as well as a set of more specific questions.

To ensure the discussions are permeated with the research fellows' own research/questions, these shared reference documents for each roundtable have been circulated in advance and follow a set format:

- (1) One-page background document drafted by the academic chairs outlining the transversal questions and challenges underpinning a given table
- (2) Short policy briefs prepared by the table's participating GEM-STONES fellows

If opportune, following the opening by the chair each of the participating fellows can add a few words on their respective policy papers.

Roundtable debates - 100 min.

The chair is then to shepherd the remaining time for discussions involving all participants with an eye on scheduling four «sections»:

- About 20 min. discussion on the framing questions and the table's overall topic
- About 20 min. for each of the policy briefs

(Leaving 20 min wriggle room or break time)

As such, roundtable members are welcome to intervene at any stage of the discussion, be it by contributing elements of general knowledge during the broader framing conversation, or by reacting to the discussion surrounding specific concerns addressed in one of the policy papers. As ample time is foreseen each roundtable member should be able to share both prepared thoughts as well as on-the-spot considerations at they see fit. No a priori preparations, or PPT are expected.



THE EU IN TODAY'S COMPLEX WORLD: STEERING THE COMMON COMMERCIAL POLICY



CHAIR

PROF. MARIO TELÒ

(Vrije Universiteit Brussel - BE)

Research Professor, Institute for European Studies

RT1 is set to discuss the EU's supranational institutions' ability to successfully shepherd an increasingly complex common commercial policy. Accordingly, it is to consider to what extent, and by what means, the community-wide actors within the EU have continued to provide for "conscious efforts [seeking] to address and improve institutional interactions" aimed at launching, driving and concluding the latest generation of international trade agreements.

Beyond the institutional insights and questions born from either recently concluded negotiations (e.g. EU-Singapore, EU-Canada, EU-Mexico and EU-Japan) or still ongoing ones (e.g. EU-MERCOSUR, ...); RT1 will also focus on some of the specific policy challenges associated with the newest generation of trade agreements. In this respect, RT1 will also discuss the EU's continued efforts within trade negotiations pertaining to: (1) open regulatory dialogues; (2) financial regulation; and (3) the specificities of inter-regional negotiations.

OFFICIALS

Mr. Luca DE CARLI

(European Commission, DG TRADE)
Deputy Head of Unit Trade Strategy

Mr. Hiddo HOUBEN

(European Commission, DG TRADE)
Head of Unit USA and Canada

Mr. Anders NEERGAARD

(European Parliament - Legal Service)
Head of Unit / Lawyer manager

Mr. Fernando PERREAU DE PINNINCK

(European Commission - DG TAXUD)
Head of Unit Trade facilitation, rules of origin and international coordination: Europe and neighbouring countries and International Organisations

Mr. Marco CHIRULLO - TBC

(European Commission - DG TRADE)
Deputy Head of Unit Far East

ACADEMICS & RESEARCHERS

Prof. Dr. Dirk DE BIÈVRE

(University of Antwerp - BE)
Associate Professor of International Politics

Prof. Geneviève PARENT

(Université Laval - CA)
Full Professor of Law

Prof. Dr. Ferdi DE VILLE - TBC

(Ghent University - BE)
Assistant Professor, Centre for EU Studies

Dr. Erik VAN DER MAREL - TBC

(ULB & European Centre for International Political Economy - BE)

Ms. Jessica GOMES

(Universitaet Hamburg - DE & Université libre de Bruxelles - BE)
GEM-STONES Marie Curie PhD Fellow on «Comparing Competing Forms of Regionalism and their Impact on EU Interregionalism»

Mr. Kevin KALOMENI

(LUISS Guido Carli di Roma - IT & Université Laval - CA)
GEM-STONES Marie Curie PhD Fellow on «The Institutions of the European Common Commercial Policy and its Impact on The Global Trade System »

Ms. Laurence MARQUIS

(LUISS Guido Carli di Roma - IT & Université Laval - CA)
GEM-STONES Marie Curie PhD Fellow on «The Institutions of European External Action and Institutional Proliferation in the Global Trade System»

EXPERTS

Ms. Eleonora CATELLA

(BusinessEurope)
Senior Adviser, International Relations

Mr. Glyn FORD

(Polint)
Founder and Executive Director

Ms. Stephanie GHISLAIN

(Eurogroup for Animals)
Trade & Animal Welfare Project Leader

Mr. Thibaut L'ORTYÉ

(American Chamber of Commerce to the European Union)
Senior Content Adviser

Mr. Michel CERMAK - TBC

(Centre National de Coopération au Développement)
Research Fellow, Trade

THE EU IN TODAY'S COMPLEX WORLD: LEVEARING TRANS- NATIONAL NETWORKS

RT2 is set to discuss the European institutions' ability to leverage transnational networks in favour of their global normative and regulatory agendas. Accordingly, it is to consider whether and how the various forms of engagement the European institutions entertain with transnational networks allow for a "conscious efforts [by the EU] to address and improve institutional interactions" within Global Governance.

Beyond the wider questions raised by the EU's efforts aimed at greater coherence within global governance; RT2 will also explore specific cases where the EU has actively sought to externalise its regulatory agenda. In this respect, it will consider the specific agenda-setting power of the EU with regards to the governance of: (1) rapidly expanding digital markets, (2) newly emerging forms green financing; and (3) the increasingly controversial involvement of civil society organizations in policy-making.



CHAIR

DR. ELENI TSINGOU

(Copenhagen Business School - DK)
Associate Professor in International Political Economy &
GEM-STONES PhD Supervisor

OFFICIALS

Ms. Jasmin BATTISTA

(European Commission - DG CNECT)
Head of Sector E-Commerce

Mr. Tilman LUEDER - TBC

(European Commission - DG FISMA)
Head of Unit Securities Markets

Ms. Eeva TELLA

(European Commission - DG TRADE)
Civil Society Dialogue Coordinator

Mr. Wojciech WIEWIOROWSKI

(European Data Protection Supervisor)
Assistant Supervisor

ACADE & MICS & RESEARCHERS

Dr. David RINALDI

(Université libre de Bruxelles & Foundation for European
Progressive Studies - BE)
Associate Research Fellow (ULB)
& Senior Economic Policy Advisor (FEPS)

Mr. Guillaume BEAUMIER

(University of Warwick - UK & Université Laval - CA)
GEM-STONES Marie Curie PhD Fellow on «Networked
Regulatory Diffusion: the European Single Market and
Competing Market Representations»

Prof. Leonard SEABROOKE

(Copenhagen Business School - DK)
Professor in International Political Economy and Economic
Sociology & GEM-STONES PhD Supervisor

Mr. Manfredi VALERIANI

(Universitaet Hamburg - DE & LUISS Guido Carli di Roma - IT)
GEM-STONES Marie Curie PhD Fellow on «Networked
Global Governance: Transnational Civil Society and
European Non-State Actors»

Prof. Dr. Harri KALIMO - TBC

(Vrije Universiteit Brussel - BE)
Programme Director & Research Professor, European
Economic Governance

Mr. Andreas DIMMELMEIER

(University of Warwick - UK & Copenhagen Business
School - DK)
GEM-STONES Marie Curie PhD Fellow on «Networked
Knowledge Transfers and European Financial Market Reform»

Prof. John PETERSON - TBC

(University of Edinburgh - UK)
Professor of International Politics

EXPERTS

Dr. Rosa BALFOUR

(German Marshall Fund of the United States)
Senior Fellow, Europe Program & GEM-STONES Mentor

Dr. Joanna LOPATOWSKA

(EuroCommerce)
Adviser, Consumer Policy & E-Commerce

Ms. Nancy CARFRAE

(McKinsey Belgium and Luxembourg)
Senior Manager & GEM-STONES Supervisory Board
Member

Ms. Alina GARKOVA - TBC

(European Network of Political Foundations)
Liaison/Policy Officer



THE EU IN TODAY'S COMPLEX WORLD: PROMOTING HOLISTIC SECURITY

RT3 is set to discuss the ways in which European institutions' manage the articulation between development and security espoused by the EU's 'comprehensive security' principle. Accordingly, it is to assess the EU's security and external action provisions amount to a "conscious efforts [by the EU] to address and improve institutional interactions" within a variety of security complexes, both in its near and far abroad.

Beyond the wider questions raised by the EU's relative capacity to contribute towards purposeful management of increasingly complex security regimes across the globe; RT3 will also explore specific cases where the EU has actively sought to expand its role beyond its immediate neighbourhood and into non-traditional security fields. In this respect, RT3 will consider the EU's initiatives towards Africa and South East Asia with regards to: (1) the fight against human trafficking, (2) the promotion of R2P; and (3) the heightening of maritime security.



CHAIRS

PROF. PAUL BACON
(Waseda University, Graduate School of Asia-Pacific Studies - JP)
Associate Professor in International Relations & GEM-STONES PhD Supervisor



DR. FRANK MATTHEIS
(University of Pretoria - SA)
Senior Researcher, Centre for the Study of Governance Innovation
Visiting Researcher, IEE-ULB

OFFICIALS

Mr. David DALY
(European External Action Service - ASIAPAC)
Head of Division South-east Asia

Mr. Thomas GNOCCHI
(European External Action Service - ASIAPAC)
Deputy Head of Unit Afghanistan and Pakistan

Ms. Mercedes GARCIA PEREZ
(European External Action Service, GLOBAL)
Head of Division Human rights

Mr. Kamiel MESIE
(United Nations Liaison Office for Peace and Security)
Associate Political Affairs Officer

ACADEMICS &
RESEARCHERS

Prof. Shaun BRESLIN
(University of Warwick - UK)
Professor of Politics and International Studies & GEM-STONES PhD Supervisor

Mr. Dominik GIESE
(Universitaet Hamburg - DE & University of Warwick - UK)
GEM-STONES Marie Curie PhD Fellow on «Comparing Overlapping Regional Security Institutions and the Role of the EU's External Action»

Ms. Mina CHIBA
(Waseda University - JP)
Research Associate, Organization for Regional and Inter-regional Studies

Ms. Elisa NARMINIO
(Université libre de Bruxelles - BE & Waseda University Tokyo - JP)
GEM-STONES Marie Curie PhD Fellow on «The role of European Border Controls in the Framing of Global Migration Policies»

Prof. George CHRISTOU
(University of Warwick - UK)
Professor of European Politics and Security & GEM-STONES PhD Supervisor

Mr. Jochem RIETVELD
(LUISS Guido Carli di Roma - IT & University of Warwick - UK)
GEM-STONES Marie Curie PhD Fellow on «Comparing Responsibility to Protect Diffusion in Regional Organisations: the EU, ECOWAS, UNASUR and the ASEAN regional forum»

Prof. Cord JAKOBEIT
(Universitaet Hamburg - DE)
Full Professor in International Relations & GEM-STONES Supervisory Board Member

Ms. Giulia TERCOVICH
(University of Warwick - UK & Université libre de Bruxelles - BE)
GEM PhD School Fellow, Erasmus Mundus Joint Doctorate

EXPERTS

Mr. Bruno HELLENDORFF
(European Policy Centre & Egmont Institute)
Joint Research Fellow

Dr. Maren WAGNER
(German Institute of Global and Area Studies)
Coordinator of the GIGA Doctoral Programme & GEM-STONES Supervisory Board Member

Ms. Anja PALM
(Istituto Affari Internazionali)
Junior Researcher

Ms. Chiara ZANNINI
(Polint)
Account Manager

THE EU IN TODAY'S COMPLEX WORLD: REFRAMING THE EUROPEAN NEIGHBORHOOD POLICY

RT4 is set to discuss the ways in which instruments deployed within the framework of the European (Eastern) Neighbourhood Policy have proven able to provide both the EU and the wider region with purposeful complex regime management. Accordingly, it is to assess whether the ENP amounts to a legitimate and efficient "conscious efforts [by the EU] to address and improve institutional interactions" within its Eastern neighbourhood.

Beyond the wider challenges to the legitimacy and efficiency of the EU's ENP; RT2 will also explore specific instruments characterizing the various dimensions of the EU's action in its neighbourhood. In this respect, within RT4 some time will be specifically dedicated towards discussing the impact in the Eastern neighbourhood of: (1) the common agricultural policy's LEADER program; (2) the EU's democracy promotion efforts; and (3) the good governance principles tied into the accession process itself.



CHAIR

PROF. RAFFAELE MARCHETTI

(LUISS Guido Carli di Roma - IT)

Senior Assistant Professor in International Relations
& GEM-STONES Supervisory Board Member

OFFICIALS

Mr. Nils JANSONS

(European External Action Service)
Deputy Head of Division for Eastern partnership, regional cooperation and OSCE

Mr. Lawrence MEREDITH

(European Commission - DG NEAR)
Director for Neighbourhood East, Neighbourhood and Enlargement Negotiations

Mr. Krzysztof BARTCZAK - TBC

(European Parliamentary Research Service)
Policy Analyst

Mr. John CLARKE - TBC

(European Commission - DG AGRI)
Director of International Affairs

Ms. Hristiana GROZDANOVA - TBC

(Permanent Representation of the Republic of Bulgaria to the European Union)

Mr. Tornike MGALOBISHVILI - TBC

(Embassy of Georgia to Belgium, Luxembourg and the European Union)

ACADEMICS & RESEARCHERS

Prof. Caterina CARTA

(Université Laval - CA)
Assistant Professor in International Affairs

Dr. Olga BURLYUK

(Ghent University - BE)
FWO Postdoctoral Fellow at the Centre for EU Studies

Dr. Stephan HENSELL

(Universität Hamburg - DE)
Post-doctoral Researcher, Institute of Political Science

Dr. Axel Sotiris WALLDEN

(Université libre de Bruxelles - BE)
Lecturer in European Studies

Ms. Laura GELHAUS

(University of Warwick - UK & Université de Genève - CH)
GEM-STONES Marie Curie PhD Fellow on «The Institutions of the European Common Agricultural Policy (CAP) and the Externalisation of Food Security»

Ms. Marta MATRAKOVA

(Université libre de Bruxelles - BE & Waseda University Tokyo - JP)
GEM-STONES Marie Curie PhD Fellow on «The Role of the European Neighbourhood Policy in Framing Democratic transitions»

Mr. Johan WOLFSCHWENGER

(Université de Genève - CH & Université libre de Bruxelles - BE)
GEM-STONES Marie Curie PhD Fellow on «The European External Action Service's Role in Framing Responses to Emerging Crises»

EXPERTS

Mr. Roland FREUDENSTEIN

(Wilfried Martens Centre for European Studies)
Policy Director

Mr. Ken GODFREY

(European Partnership for Democracy)
Executive Director

Mr. Bruno LÉTÉ

(German Marshall Fund of the United States)
Senior Fellow, Security and Defense

Mr. Marco SCHWARZ - TBC

(Friedrich-Ebert-Stiftung EU Office)
Policy Officer, EU Enlargement and European Neighbourhood Policy



THE EU IN TODAY'S COMPLEX WORLD: ENHANCING THE RULE OF LAW

RT5 is set to discuss the EU's ability to safeguard the Rule of Law - be it domestically or internationally. It is to explore to what extent institutional / legal provisions within the EU have allowed for a "conscious effort [by the EU institutions] to address and improve [both] institutional interactions" as well as guarantees safeguarding fundamental rights, due process and the separation of powers

Beyond the question whether internal disputes on the Rule of Law have become a challenge for to the EU's global agenda; RT5 will also focus on the specific role of European and national judiciaries in setting the limits and contours of its crisis-driven policy-making efforts with regards to European: (1) macro-economic and (2) migratory governance.



CHAIRS

PROF. RAMONA COMAN
(Université libre de Bruxelles - BE)
Director of the IEE-ULB & GEM-STONES
Supervisor



PROF. ANNE WEYEMBERGH
(Université libre de Bruxelles - BE)
President of the IEE-ULB & GEM-STONES Supervisory
Board Member

OFFICIALS

Mr. Yuri BORGMANN-PREBIL
(European Commission - DG RTD)
Policy Officer - Citizenship and inequalities

Mr. Udo BUX
(European Parliament - Directorate-General for Internal
Policies of the Union)
Policy Analyst

Ms. María José MARTINEZ IGLESIAS
(European Parliament - Legal Service)
Director of Legislative Affairs

Mr. Anders NEERGAARD
(European Parliament - Legal Service)
Head of Unit / Lawyer manager

Mr. Alberto DE GREGORIO MERINO - TBC
(Council of the European Union - Legal Service)
Director - Economic and Financial Affairs, Budget,
Structural Funds

Mr. Kajus HAGELSTAM - TBC
(European Parliamentary Research Service)
Policy Analyst

ACADEMICS & RESEARCHERS

Prof. Paul BACON
(Waseda University, Graduate School of
Asia-Pacific Studies - JP)
Associate Professor in International Relations
& GEM-STONES PhD Supervisor

Prof. Nicolas LEVRAT
(Université de Genève - CH)
Full Professor of Law & GEM-STONES Supervisory Board
Member

Ms. Louise FROMONT
(Université libre de Bruxelles - BE)
PhD Research Fellow (F.R.S.-F.N.R.S.), European Centre
for Law & Perelman Centre of Legal Philosophy

Dr. Kolja RAUBE - TBC
(KU Leuven - BE)
Senior Researcher, Leuven Centre for Global Governance &
Programme Coordinator, Centre for European Studies

Mr. Nicholas HAAGENSEN
(Université libre de Bruxelles - BE & Copenhagen Business
School - DK)
GEM-STONES Marie Curie PhD Fellow on «Networked
Modes of Governance: the EU in the Face of Slow- and
Fast-Burning Crises»

Ms. Aysel KÜÇÜKSÜ
(Université de Genève - CH & LUISS Guido Carli di Roma - IT)
GEM-STONES Marie Curie PhD Fellow on «The Role
of the European Court of Justice in Framing the Legal

EXPERTS

Mr. Andrew BRADLEY
(International Institute for Democracy and Electoral
Assistance)
Director of the Office of International IDEA to the EU

Dr. Ralph BUNCHE
(Fair Trials Europe)
Regional Director - Europe

Mr. Willy FAUTRÉ - TBC
(Human Rights Without Frontiers)
Director and Co-founder

PRACTICAL

ACCOMMODATION

NH Hotel Brussels Stephanie

Rue Jean Stas 32
1060 Brussels - Belgium
+32 2 537 4250
nhstephanie@nh-hotels.com

FORUM LOCATION

Institut d'études européennes (IEE)

Université libre de Bruxelles
39-41 Avenue Franklin Roosevelt
1050 Brussels
BELGIUM

TRANSPORTATION

Arrival at the hotel:

From Brussels-South Railway Station (Bruxelles-Midi)

Taxi: 10-15 minutes (3 km)

Public transportation by subway: 15-20 minutes, including around 10 minutes of walking.

Upon arrival at the train station, follow guide-signs to the metro station and take metro line 2/6 (direction 'Elisabeth', 3 stops) to 'Louise', then walk to the hotel.

From Brussels Airport (Zaventem)

TAXI: 20-30 minutes (16 km)

Public transportation by train & subway: 40-50 minutes, including around 10 minutes of walking.

Start from Brussels Airport and take the train (every 15 min) to Brussels-South Railway Station.

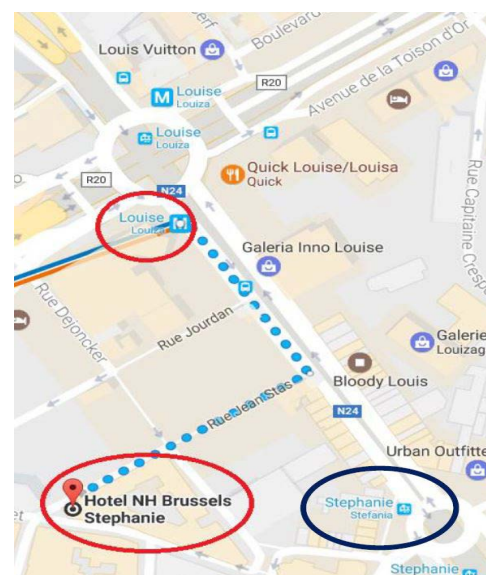

Going to the Forum:

TAXI: Around 15 minutes (4 km)

Public transportation: 25-30 min, including around 10 minutes of walking.

Walk to the 'Stephanie'-station and take the tram line 94 (direction Musée Du Tram, 8 stops) to 'Solbosch', then walk to the IEE.



REIMBURSEMENTS

For reimbursements, please contact Ms. Olga Minampala.

Kindly prepare to provide original receipts or tickets, as well as proof of payment.

We strongly recommend that You take pictures/scans of original documents before sending them via post.

GEM-STONES OVERVIEW

THE GEM-STONES PROJECT

www.gem-stones.eu



GEM STONES



European Joint Doctorate on
Globalisation, Europe & Multilateralism -
Sophistication of the Transnational Order,
Networks, and European Strategies

OVERVIEW

Launched in September 2016, the “Globalisation, Europe & Multilateralism - Sophistication of the Transnational Order, Networks and European Strategies” (GEM-STONES) project seeks to shed light on how the EU contributes towards the purposeful management of complex regimes.

The GEM-STONES project brings together a consortium of 8 higher education institutions (HEIs) and 6 non-academic partners. This scope allows for an innovative training programme able to offer general and discipline-specific research knowledge as well as tailor-made transferable skills.

CORE CONCEPT

GEM-STONES’s shared underlying question is, whether the externalisation of European governance and the internalisation of global imperatives are facilitated or hindered by the growing complexity born from the proliferation of international institutions.

15 Early Stage Researchers and their associated supervisors are clustered into 4 complementary Research & Innovation Work Packages, each one reflecting a given research agenda:



WP1

EU’s ‘Institutional Capacity’ to Externalise its Policies

How do institutional determinants affect the EU’s capacity to provide purposeful management of complex regimes?



WP2

EU’s ‘Networked Capacity’ to Ensure Greater Policy Coherence

How do networks determine the EU’s capacity to rationalise complex regimes?



WP3

EU’s ‘Relative Capacity’ Compared to Other Regional Organisations

How do interregional interactions affect the EU’s capacity to provide purposeful regime complex management?



WP4

EU’s ‘Framing Capacity’ to Define Appropriate Behavior

How do interactions affect the EU’s capacity to frame reason consensus underlying regime complex management?

INTEGRATED RESEARCH PROGRAMME

Over the course of 36 months, the GEM-STONES project will deliver individual dissertations and a jointly edited volume; policy briefs and executive briefings; a shared dataset and expertise directory as well as further training material such as a methods textbook and a manual for highly-skilled job seekers.

The GEM-STONES project will facilitate the emerging of an integrated community of early stage researchers and their supervisors through a variety of joint activities, that will also bring together academics, officials and civil society representatives. These activities include 3 methods workshops; 1 kick-off AGORA Forum; 3 annual conferences; 2 PhD summer schools; 4 scientific workshops and 1 dissemination AGORA Forum.

Globalisation, Europe, Multilateralism series

Series Editor: Mario Telò, Université libre de Bruxelles, Belgium and LUISS, Italy

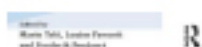

Edited by
Mario Telò, Louise Fawcett
and Frederik Ponjaert

**Interregionalism and
the European Union**
*A Post-Revisionist Approach to
Europe's Place in a Changing World*



**Interregionalism and the
European Union**
*A Post-Revisionist Approach to
Europe's Place in a Changing
World*

By Louise Fawcett, Frederik
Ponjaert, Mario Telò

Paperback – 2015-10-28

<https://www.routledge.com/products/9781472473264>

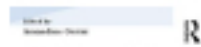

Edited by
Amandine Orsini

**The European Union
with(in) International
Organisations**
*Commitment, Consistency
and Effects across Time*



**The European Union
with(in) International
Organisations**

*Commitment, Consistency and
Effects across Time*

By Amandine Orsini

Paperback – 2014-10-22

<https://www.routledge.com/products/9781472424150>



Edited by
Jean-Frédéric Morin, Tereza
Novotná and Mario Telò

**The Politics of
Transatlantic Trade
Negotiations**
TTIP in a Globalized World



**The Politics of Transatlantic
Trade Negotiations**

TTIP in a Globalized World

By Jean-Frédéric Morin, Tereza
Novotná, Frederik Ponjaert,
Mario Telò

Paperback – 2015-04-28

<https://www.routledge.com/products/9781472443649>



Edited by
Maria Joao Rodrigues and
Eleni Xiarchogiannopoulou

**The Eurozone Crisis and the
Transformation of EU
Governance**
*Internal and External
Implications*



**The Eurozone Crisis and the
Transformation of EU
Governance**

*Internal and External
Implications*

By Maria Joao
Rodrigues, Eleni
Xiarchogiannopoulou

Paperback – 2014-08-20

<https://www.routledge.com/products/9781472433107>



Edited by
Paul Bacon, Hartmut Mayer
and Hidetoshi Nakamura

**The European Union
and Japan**
*A New Chapter in Civilian Power
Cooperation?*



**The European Union and
Japan**
*A New Chapter in Civilian Power
Cooperation?*

By Paul Bacon, Hartmut Mayer,
Hidetoshi Nakamura

Paperback – 2015-03-28

<https://www.routledge.com/products/9781472457493>



Edited by
Caterina Carta and Jean-Frédéric
Morin

**EU Foreign Policy
through the Lens of
Discourse Analysis**
Making Sense of Diversity

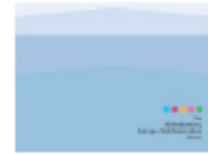

**EU Foreign Policy through
the Lens of Discourse
Analysis**

Making Sense of Diversity

By Caterina Carta, Jean-Frédéric
Morin

Paperback – 2014-04-28

<https://www.routledge.com/products/9781409463764>



Edited by
Rosa Balfour, Caterina Carta
and Mario Telò

**The European External
Action Service and National
Foreign Ministries**
Convergence or Divergence?



**The European External
Action Service and National
Foreign Ministries**

Convergence or Divergence?

By Rosa Balfour, Caterina Carta

Paperback – 2015-01-28

<https://www.routledge.com/products/9781472446442>



Edited by
Mario Telò

**Globalisation,
Multilateralism, Europe**
*Towards a Better Global
Governance?*



**Globalisation,
Multilateralism, Europe**
*Towards a Better Global
Governance?*

By Mario Telò

Paperback – 2014-02-26

<https://www.routledge.com/products/9781409464495>

NOTES

NOTES

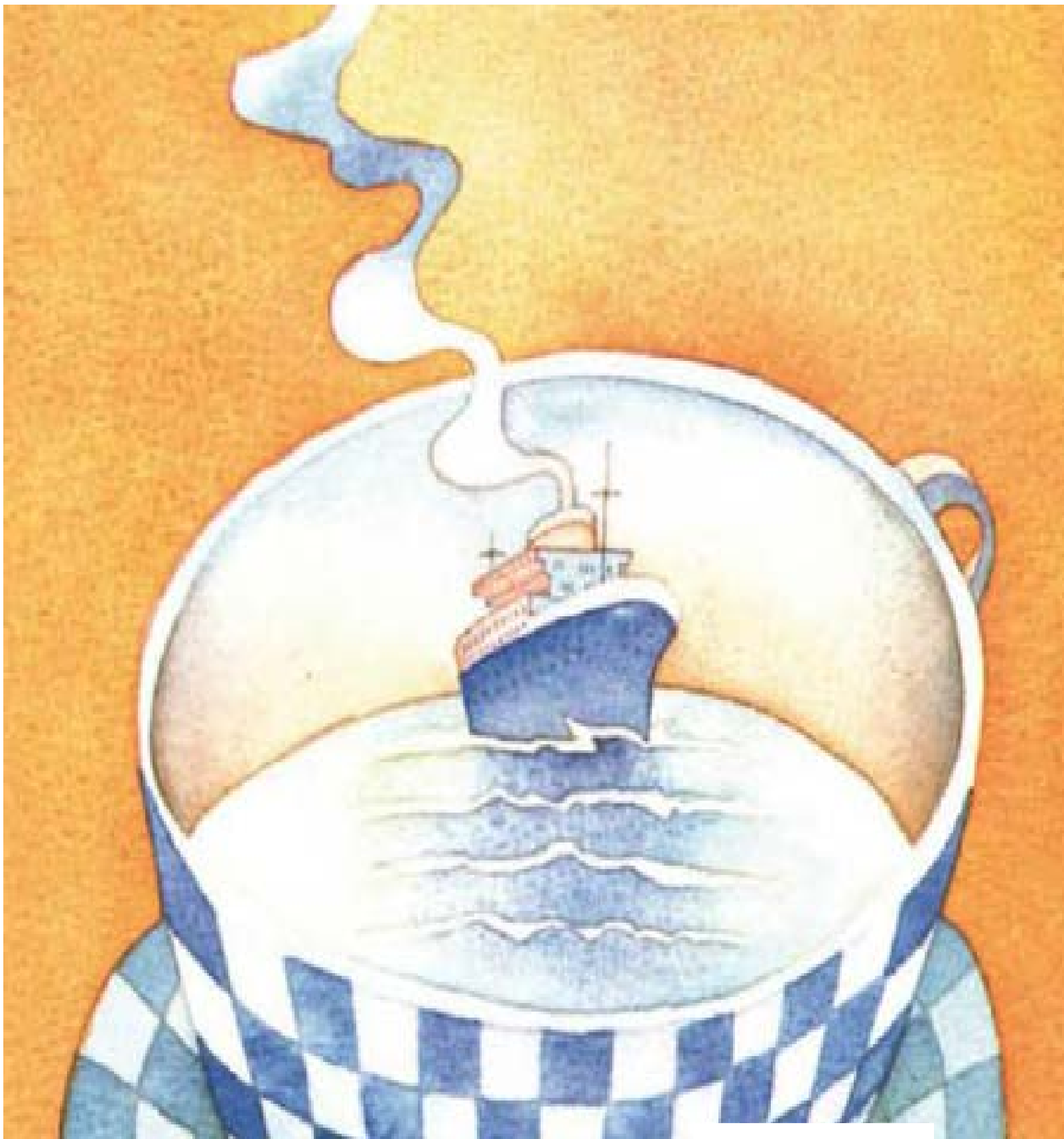

This project receives funding from the European Union's Horizon 2020 Research and Innovation programme under the Marie Skłodowska-Curie Grant Agreement No 722826

CONTACT

GEM-STONES Project Management Office

C/O Institut d'Etudes Européennes
Université Libre de Bruxelles (CP 172)
39 Av. F.D. Roosevelt, B-1050 Brussels

M: pmo@gem-stones.eu

T: +32 (0)2 650.49.17



AGORA © Forum
Ceci n'est pas un simple Forum



GEM STONES



European Joint Doctorate on
Globalisation, Europe & Multilateralism -
Sophistication of the Transnational Order,
Networks, and European Strategies

www.agora-forum.eu

www.gem-stones.eu